

KOLB LAND CONSULTING, INC.
LAND SURVEYING • SUBDIVIDING • LAND PLANNING

929 WILLIAMS STREET LAKE GENEVA, WISCONSIN 53147 414-248-3697

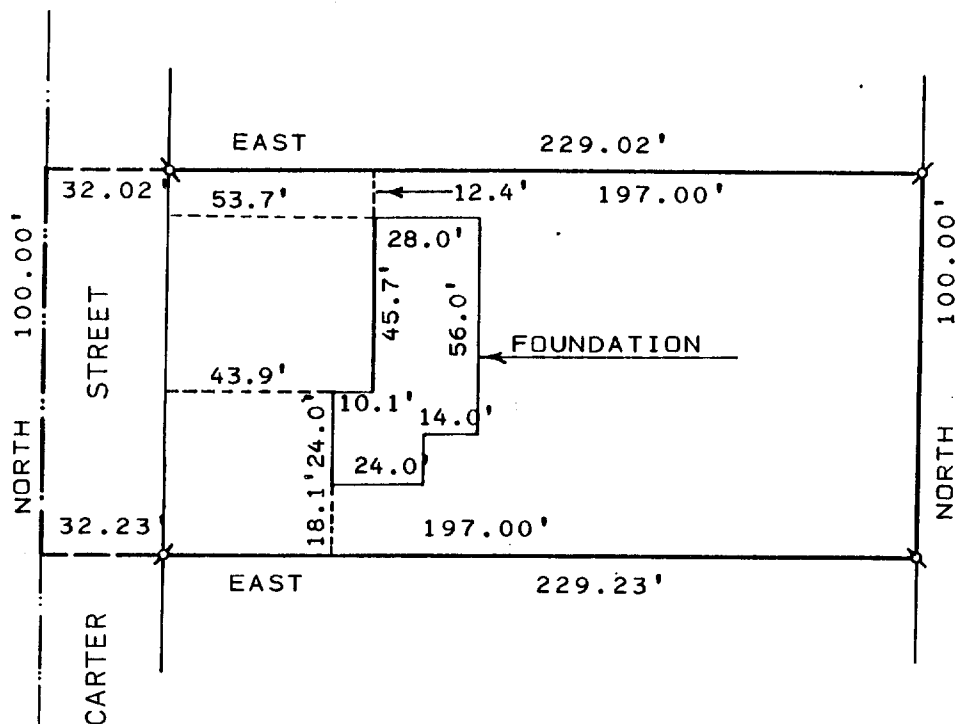

PLAT OF SURVEY OF

A PARCEL OF LAND LOCATED IN THE NORTHWEST
1/4 OF SECTION 36, T1N, R18E, VILLAGE OF
GENOA CITY, WALWORTH COUNTY, WISCONSIN.

ORDERED BY: LARSEN CONSTRUCTION
W1787 DEIGNAN ROAD
GENOA CITY, WI. 53128

NOTE: BEARINGS ARE ASSUMED AS
AS SHOWN ON PREVIOUS
SURVEY RECORDS.

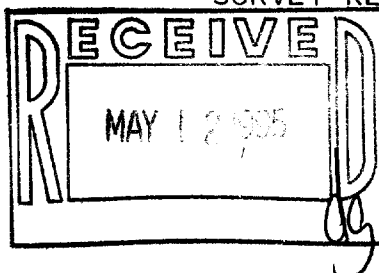

SCALE: 1" = 50'
LEGEND

⌀ - IRON PIPE FOUND

I, HAROLD H. KOLB, DO HEREBY CERTIFY
THAT I HAVE SURVEYED THE PROPERTY
HEREON DESCRIBED ACCORDING TO THE
OFFICIAL RECORDS AND THAT THE PLAT
HEREON IS A CORRECT REPRESENTATION
OF THE LOT LINES AND THE PRINCIPAL
LINES OF THE BUILDING, TO THE BEST
OF MY KNOWLEDGE AND BELIEF. SURVEY NOT
VALID UNLESS SURVEYOR'S SIGNATURE IS IN RED.

HAROLD H. KOLB

WISCONSIN REGISTERED LAND SURVEYOR, S-187

DATE OCTOBER 26, 1994

REVISED

REVISED

GC-8

TVGC-85C

006-342